

**HUMIABSORBENT DESICCANT CONTAINER
SPRINGHILL GARDEN GREENFIELD GFC 23 MALANG-EAST JAVA**

The following sample(s) was/were submitted and identified by/on behalf of the client as :

Sample Description : Dry Sac 1000
Manufacturer / Vendor : HUMIABSORBENT DESICCANT CONTAINER
Country of Origin : Indonesia
Job No. : 80983
Data Received : 02-November-2015
Testing Period : 02-November-2015 to 11-November-2015

Test Requested : As specified by client, with reference to RoHS Directive 2011/65/EU Annex II to determine Cadmium, Lead, Mercury, Hexavalent chromium, Polybrominated biphenyls (PBBs), Polybrominated diphenyl ethers (PBDE) content in the submitted sample.
Test Method(s) : Please refer to next page(s)
Test Result(s) : Please refer to next page(s)
Conclusion : Based on the performed test on selected part of submitted samples, the result of Lead, Mercury, Cadmium, Hexavalent chromium, Polybrominated biphenyls (PBBs), Polybrominated diphenyl ethers (PBDE) comply with the limits as set by RoHS Directive 2011/65/EU Annex II; recasting 2002/95/EC.

Signed for and on behalf of**P.T. SGS Indonesia****Toto Waluyadi****Asst. Manager Chemical**

This document is issued by the Company subject to its General Conditions of Service printed overleaf, available on request. Attention is drawn to the limitation of liability, indemnification and jurisdiction issues defined therein. Any holder of this document is advised that information contained hereon reflects the Company's findings at the time of its intervention only and within the limits of Client's instructions, if any. The Company's sole responsibility is to its Client and this document does not exonerate parties to a transaction from exercising all their rights and obligations under the transaction documents. This document cannot be reproduced except in full, without prior written approval of the Company. Any unauthorized alteration, forgery or falsification of the content or appearance of this document is unlawful and offenders may be prosecuted to the fullest extent of the law.

Unless otherwise stated the results shown in this test report refer only to the sample(s) tested and such sample(s) are retained for 15 days only."

WARNING: The sample(s) to which the findings recorded herein (the "Findings") relate was(were) drawn and / or provided by the Client or by a third party acting at the Client's direction. The Findings constitute no warranty of the sample's representativeness of any goods and strictly relate to the sample(s). The Company accepts no liability with regard to the origin or source from which the sample(s) is/are said to be extracted

**HUMIABSORBENT DESICCANT CONTAINER
SPRINGHILL GARDEN GREENFIELD GFC 23 MALANG-EAST JAVA**

TEST RESULTS

RoHS Directive 2011/65/EU Annex II

Test Item(s)	Unit	Method	Result	MDL	Limit
Cadmium (Cd)	mg/kg	With reference to IEC 62321-5:2013 and performed by ICP-OES	n.d	2	100
Lead (Pb)	mg/kg	With reference to IEC 62321-5:2013 and performed by ICP-OES	n.d	2	1000
Mercury (Hg)	mg/kg	With reference to IEC 62321-4:2013 and performed by ICP-OES	n.d	2	1000
Hexavalent Chromium Cr(VI)	mg/kg	With reference to IEC 62321:2008 and performed by UV-VIS Spectrophotometer	n.d	2	1000
Sum of PBBs	mg/kg	With reference to IEC 62321:2008 and performed by GC-MS	n.d	-	1000
Monobromodiphenyl	mg/kg		n.d	5	-
Dibromobiphenyl	mg/kg		n.d	5	-
Tribromobiphenyl	mg/kg		n.d	5	-
Tetrabromobiphenyl	mg/kg		n.d	5	-
Pentabromobiphenyl	mg/kg		n.d	5	-
Hexabromobiphenyl	mg/kg		n.d	5	-
Heptabromobiphenyl	mg/kg		n.d	5	-
Octabromobiphenyl	mg/kg		n.d	5	-
Nonabromobiphenyl	mg/kg		n.d	5	-
Decabromobiphenyl	mg/kg		n.d	5	-
Sum of PBDEs	mg/kg		n.d	-	1000
Monobromodiphenyl ether	mg/kg		n.d	5	-
Dibromodiphenyl ether	mg/kg		n.d	5	-
Tribromodiphenyl ether	mg/kg		n.d	5	-
Tetrabromodiphenyl ether	mg/kg		n.d	5	-
Pentabromodiphenyl ether	mg/kg		n.d	5	-
Hexabromodiphenyl ether	mg/kg		n.d	5	-
Heptabromodiphenyl ether	mg/kg		n.d	5	-
Octabromodiphenyl ether	mg/kg		n.d	5	-
Nonabromodiphenyl ether	mg/kg		n.d	5	-
Decabromodiphenyl ether	mg/kg		n.d	5	-

This document is issued by the Company subject to its General Conditions of Service printed overleaf, available on request. Attention is drawn to the limitation of liability, indemnification and jurisdiction issues defined therein. Any holder of this document is advised that information contained hereon reflects the Company's findings at the time of its intervention only and within the limits of Client's instructions, if any. The Company's sole responsibility is to its Client and this document does not exonerate parties to a transaction from exercising all their rights and obligations under the transaction documents. This document cannot be reproduced except in full, without prior written approval of the Company. Any unauthorized alteration, forgery or falsification of the content or appearance of this document is unlawful and offenders may be prosecuted to the fullest extent of the law.

Unless otherwise stated the results shown in this test report refer only to the sample(s) tested and such sample(s) are retained for 15 days only."

WARNING: The sample(s) to which the findings recorded herein (the "Findings") relate was(were) drawn and / or provided by the Client or by a third party acting at the Client's direction. The Findings constitute no warranty of the sample's representativeness of any goods and strictly relate to the sample(s). The Company accepts no liability with regard to the origin or source from which the sample(s) is/are said to be extracted



Test Report

No.: IDHG80983

Date : 11-November-2015

Page 3 of 6

**HUMIABSORBENT DESICCANT CONTAINER
SPRINGHILL GARDEN GREENFIELD GFC 23 MALANG-EAST JAVA**

Note : 1.mg/kg = ppm ; 0.1wt%=1000 ppm

2. n.d. = Not Detected

3. MDL= Method Detection Limit

4. “-“ = Not Regulated

This document is issued by the Company subject to its General Conditions of Service printed overleaf, available on request.

Attention is drawn to the limitation of liability, indemnification and jurisdiction issues defined therein. Any holder of this document is advised that information contained hereon reflects the Company's findings at the time of its intervention only and within the limits of Client's instructions, if any. The Company's sole responsibility is to its Client and this document does not exonerate parties to a transaction from exercising all their rights and obligations under the transaction documents. This document cannot be reproduced except in full, without prior written approval of the Company. Any unauthorized alteration, forgery or falsification of the content or appearance of this document is unlawful and offenders may be prosecuted to the fullest extent of the law.

Unless otherwise stated the results shown in this test report refer only to the sample(s) tested and such sample(s) are retained for 15 days only.”

WARNING: The sample(s) to which the findings recorded herein (the "Findings") relate was(were) drawn and / or provided by the Client or by a third party acting at the Client's direction. The Findings constitute no warranty of the sample's representativeness of any goods and strictly relate to the sample(s). The Company accepts no liability with regard to the origin or source from which the sample(s) is/are said to be extracted

**HUMIABSORBENT DESICCANT CONTAINER
SPRINGHILL GARDEN GREENFIELD GFC 23 MALANG-EAST JAVA**

- 1) These sample were dissolved totally by pre-conditioning method according to below flow chart. (Cr⁶⁺ test method excluded)
- 2) Name of the person who made measurement : M.Y. Suryanata K
- 3) Name of the person in charge of measurement : Ade Apriliani

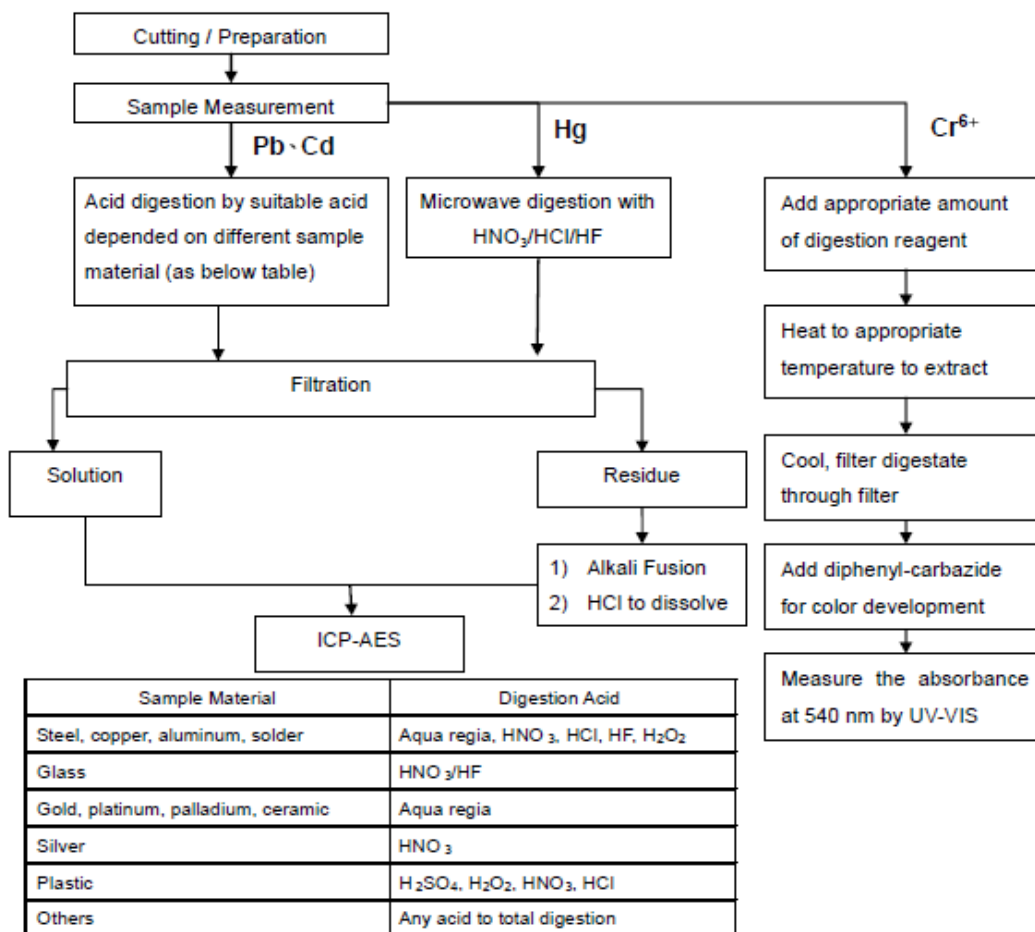

Note :** (1) For non-metallic material, add alkaline digestion reagent and heat to 90~95 °C.
(2) For metallic material, add pure water and heat to boiling.

This document is issued by the Company subject to its General Conditions of Service printed overleaf, available on request. Attention is drawn to the limitation of liability, indemnification and jurisdiction issues defined therein. Any holder of this document is advised that information contained hereon reflects the Company's findings at the time of its intervention only and within the limits of Client's instructions, if any. The Company's sole responsibility is to its Client and this document does not exonerate parties to a transaction from exercising all their rights and obligations under the transaction documents. This document cannot be reproduced except in full, without prior written approval of the Company. Any unauthorized alteration, forgery or falsification of the content or appearance of this document is unlawful and offenders may be prosecuted to the fullest extent of the law.

Unless otherwise stated the results shown in this test report refer only to the sample(s) tested and such sample(s) are retained for 15 days only."

WARNING: The sample(s) to which the findings recorded herein (the "Findings") relate was(were) drawn and / or provided by the Client or by a third party acting at the Client's direction. The Findings constitute no warranty of the sample's representativeness of any goods and strictly relate to the sample(s). The Company accepts no liability with regard to the origin or source from which the sample(s) is/are said to be extracted

**HUMIABSORBENT DESICCANT CONTAINER
SPRINGHILL GARDEN GREENFIELD GFC 23 MALANG-EAST JAVA**

PBB/PBDE analytical FLOW CHART

- 1) Name of the person who made measurement : M.Y. Suryanata K
- 2) Name of the person in charge of measurement : Ade Apriliani

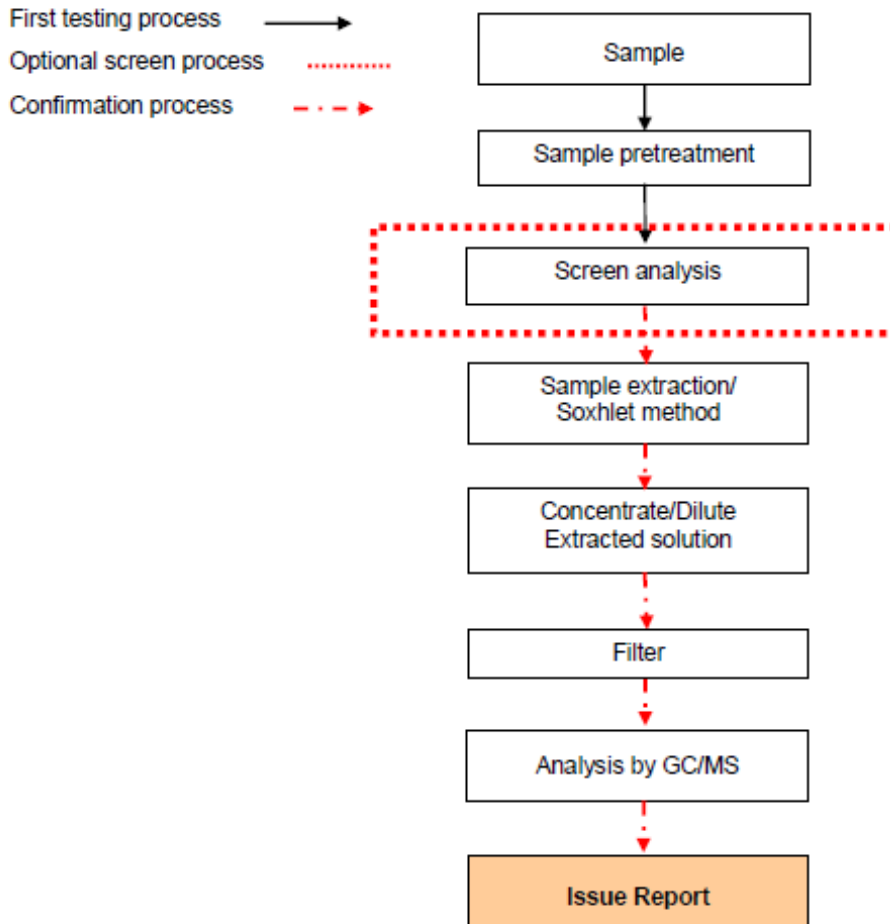

This document is issued by the Company subject to its General Conditions of Service printed overleaf, available on request. Attention is drawn to the limitation of liability, indemnification and jurisdiction issues defined therein. Any holder of this document is advised that information contained hereon reflects the Company's findings at the time of its intervention only and within the limits of Client's instructions, if any. The Company's sole responsibility is to its Client and this document does not exonerate parties to a transaction from exercising all their rights and obligations under the transaction documents. This document cannot be reproduced except in full, without prior written approval of the Company. Any unauthorized alteration, forgery or falsification of the content or appearance of this document is unlawful and offenders may be prosecuted to the fullest extent of the law.

Unless otherwise stated the results shown in this test report refer only to the sample(s) tested and such sample(s) are retained for 15 days only."

WARNING: The sample(s) to which the findings recorded herein (the "Findings") relate was(were) drawn and / or provided by the Client or by a third party acting at the Client's direction. The Findings constitute no warranty of the sample's representativeness of any goods and strictly relate to the sample(s). The Company accepts no liability with regard to the origin or source from which the sample(s) is/are said to be extracted

**HUMIABSORBENT DESICCANT CONTAINER
SPRINGHILL GARDEN GREENFIELD GFC 23 MALANG-EAST JAVA**

Sample Picture



*****End of Report*****

This document is issued by the Company subject to its General Conditions of Service printed overleaf, available on request.

Attention is drawn to the limitation of liability, indemnification and jurisdiction issues defined therein. Any holder of this document is advised that information contained hereon reflects the Company's findings at the time of its intervention only and within the limits of Client's instructions, if any. The Company's sole responsibility is to its Client and this document does not exonerate parties to a transaction from exercising all their rights and obligations under the transaction documents. This document cannot be reproduced except in full, without prior written approval of the Company. Any unauthorized alteration, forgery or falsification of the content or appearance of this document is unlawful and offenders may be prosecuted to the fullest extent of the law.

Unless otherwise stated the results shown in this test report refer only to the sample(s) tested and such sample(s) are retained for 15 days only."

WARNING: The sample(s) to which the findings recorded herein (the "Findings") relate was(were) drawn and / or provided by the Client or by a third party acting at the Client's direction. The Findings constitute no warranty of the sample's representativeness of any goods and strictly relate to the sample(s). The Company accepts no liability with regard to the origin or source from which the sample(s) is/are said to be extracted